

2nd Trumpet Audition

(2015)

澳門樂團
ORQUESTRA DE MACAU
Macao Orchestra

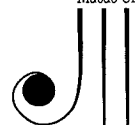

2nd Trumpet

Solo Repertoire

F. J. Haydn: Concerto in E flat *First movement without cadenza (B^b Trumpet)*

G. Enesco: Légend

Orchestral excerpts

2nd Trumpet Excerpts:

- 1) C. Debussy: Fêtes *figure 10 to 14*
- 2) B. Bartók: Concerto for Orchestra *1st Movement – bar 328 to 396*
5th Movement – bar 201 to 254, 556 to 572
- 3) R. Strauss: Don Quixote *figure 3 to 4, 66 to 69, 77 to 79*
- 4) A. Bruckner: Symphony No.7 *1st Movement – letter F to letter H*
4th Movement
letter P to letter S, letter V to letter W, letter Y to end
- 5) G. Bizet: Carmen *Overture from figure 9 to 9 bar after figure 11*
- 6) N. Rimsky – Korsakov: Scheherazade *2nd Movement – letter I to letter L*
4th Movement – letter Q to letter R

Sight reading may be required according to the panel's decision.

Solo Repertoire

F. J. Haydn: Concerto on E flat

First movement without cadenza (B^b Trumpet)

G. Enesco: Légend

Orchestral excerpts

2nd Trumpet

Orchestral excerpts

1) C. Debussy: Fêtes

figure 10 to 14

⑩ *Modéré* *Con sordini*

Camb: *Sourd:* *Tramp* *pp*

Un peu rapproché. *p*

⑪ *ôtez sourdine* *12* *Camb:*

8 6

Detailed description of the musical score: The score is for the 2nd Trumpet part of Debussy's 'Fêtes'. It consists of five systems of music. The first system (Figure 10) is in 2/4 time, marked 'Modéré' and 'Con sordini'. It includes piano (pp) and woodwind parts. The piano part has a triplet of eighth notes. The woodwind part has a triplet of eighth notes. The second system continues the piano and woodwind parts with triplets. The third system (Figure 11) is marked 'Un peu rapproché.' and 'p'. The piano part has a triplet of eighth notes. The woodwind part has a triplet of eighth notes. The fourth system continues the piano and woodwind parts with triplets. The fifth system (Figure 12) is marked 'ôtez sourdine' and '12'. It includes piano and woodwind parts. The piano part has a triplet of eighth notes. The woodwind part has a triplet of eighth notes. The score ends with the numbers 8 and 6.

2nd Trumpet

Orchestral excerpts

C. Debussy: Fêtes

figure 10 to 14

13 *Vibrant sans arrêt*

Tromp. f

Très soutenu

ff

14 *pp*

Detailed description of the musical score: The score is for the 2nd Trumpet part of Debussy's 'Fêtes'. It is divided into two figures, 13 and 14. Figure 13 begins with a circled number '13' and the instruction 'Vibrant sans arrêt'. The first system shows the trumpet melody in treble clef, starting with a dynamic marking of 'Tromp. f'. The melody consists of eighth notes with triplets. The second system continues this melody. The third system shows the piano accompaniment in both staves, featuring triplets and accents. The fourth system continues the piano accompaniment with the instruction 'Très soutenu' and a dynamic marking of 'ff'. Figure 14 is a single system of music starting with a circled number '14' and a dynamic marking of 'pp'. It consists of two staves with a simple rhythmic pattern.

2nd Trumpet

Orchestral excerpts

2) B. Bartók: Concerto for Orchestra

1st Movement – bar 328 to 396

329 *f* *ben marc.* 335

1 342 5 349 *f* *ben marc.*

354 359

1 364 *marc.*

376 *cresc.*

380 386 *cresc.*

1 396 *ff* *Poch. allarg.* *Tranquillo*

2) B. Bartók: Concerto for Orchestra

5th Movement – bar 201 to 254, 556 to 572

3) R. Strauss: Don Quixote

figure 3 to 4, 66 to 69, 77 to 79

2nd Trumpet

Orchestral excerpts
R. Strauss: Don Quixote

figure 3 to 4, 66 to 69, 77 to 79

2nd Trumpet

Orchestral excerpts

4) A. Bruckner: Symphony No.7

1st Movement – letter F to letter H

The musical score is written for the 2nd Trumpet part of the first movement of A. Bruckner's Symphony No. 7. It is in G major and 4/4 time. The score is divided into five systems:

- System 1:** Starts at rehearsal mark 140. Dynamics include *f* and *ff marc*. The instruction *cresc. sempre* is present.
- System 2:** Continues the melodic line with a *cresc* instruction.

2nd Trumpet

Orchestral excerpts

4) A. Bruckner: Symphony No.7

4th Movement – letter P to letter S

P

ff marc.

schwer

marc.

schwer

Q Breit u. wuchtig [200]

marc.

marc.

marc.

R immer breiter [210]

fff

S a tempo [220]

6

2nd Trumpet

Orchestral excerpts

4) A. Bruckner: Symphony No.7

4th Movement – letter V to letter W

2nd Trumpet

Orchestral excerpts

4) A. Bruckner: Symphony No.7

4th Movement – letter Y to end

Y

300

1

4

1^{tr} cresc.

310

cresc.

Largissimo

Za tempo

marc. sempre

mf poco a poco cresc.

320

330

5) G. Bizet: Carmen

Overture from figure 9 to 9 bar after figure 11

Andante moderato [9]

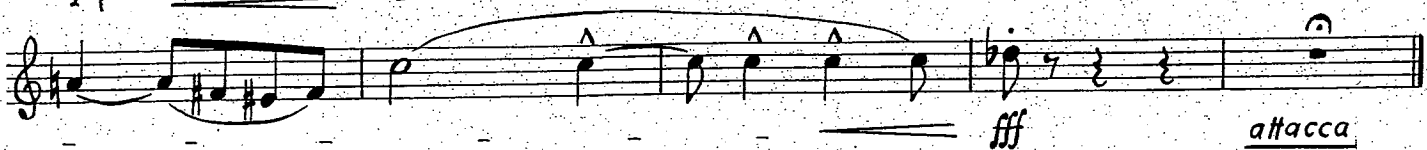
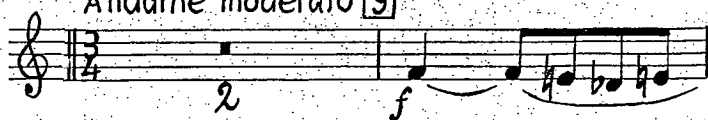

2nd Trumpet

Orchestral excerpts

6) N. Rimsky – Korsakov: Scheherazade

2nd Movement – letter I to letter L

in B.

2nd Trumpet

Orchestral excerpts

6) N. Rimsky – Korsakov: Scheherazade

4th Movement – letter Q to letter R

in A.

Trumpet II [transposed]
